



General Notes:

1. All dimensions are in meters, if otherwise specified.
2. Dimensions are to be read and not to be scaled.
3. The contractors must verify all dimensions on site and refer the relevant structural and other MEP drawings before commencing any work, and in case any discrepancy is noticed the same shall be brought to the notice of the Consultant and shall be clarified before execution of work.
4. All survey carried out through visual study of the building and no destructive analysis has been carried out.
5. Refer this drawing along with the other relevant architectural, structural and MEP services drawings.

Legend

Client

Jabalpur Smart City Limited



Submitted by



IPE GLOBAL LIMITED
B-84, Defence Colony, New Delhi - 110024

Project

DEVELOPMENT OF CONSERVANCY LANES

Sub-project

Rev.	Date	Description	Approved

Revision Index

Drawing Title
CONSERVANCY LANE WALKABILITY SECTION 2.4 M WIDE ROAD

<input checked="" type="checkbox"/> For Tender <input type="checkbox"/> For Information <input type="checkbox"/> For Execution	Date	Drawn
	10 September, 2018	PB
	Scale	Checked
1:25	KR	Approved
Sheet Size	A3	SD

Dwg. No.	Revision
IPE/JSCL/CON/TEN/01/A	

SECTION X
SCALE - 1:25

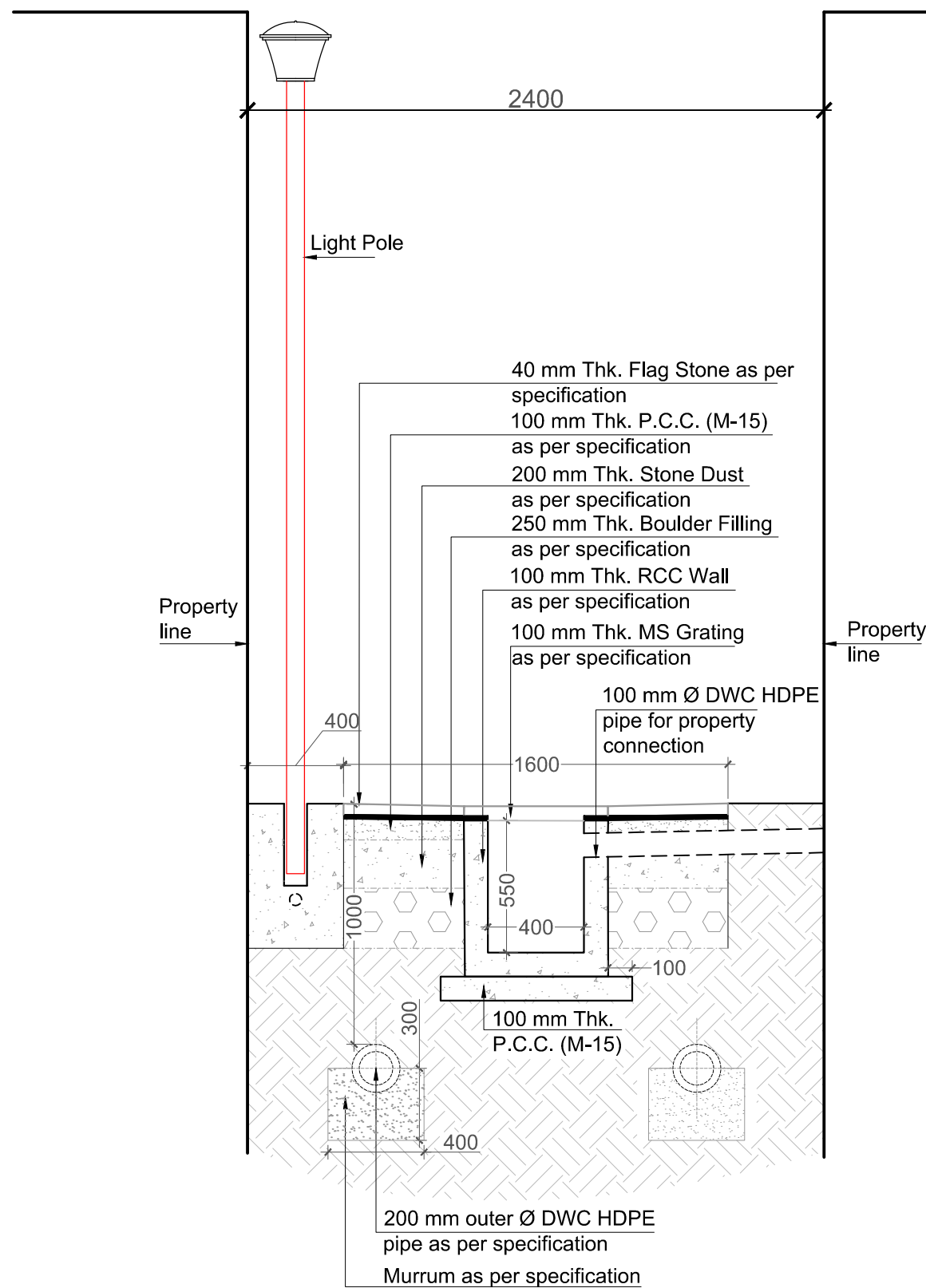

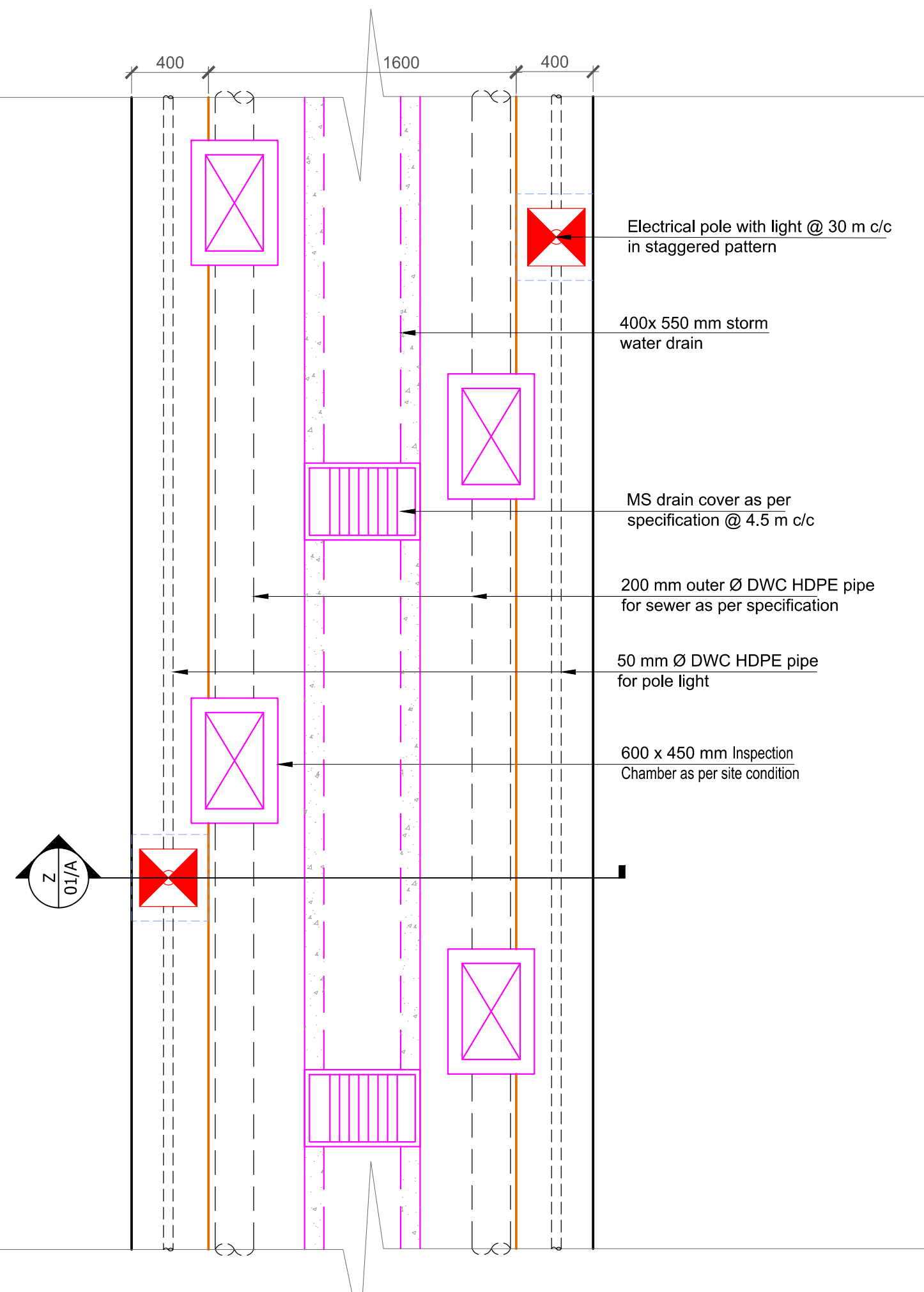

Electrical pole with light @ 30 m c/c
in staggered pattern

400x 550 mm storm
water drain

MS drain cover as per
specification @ 4.5 m c/c

200 mm outer Ø DWV HDPE pipe
for sewer as per specification

50 mm Ø DWV HDPE pipe
for pole light

600 x 450 mm Inspection
Chamber as per site condition

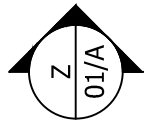

TYPICAL PLAN 2.4 M WIDE LANE
SCALE - 1:25

- General Notes:**
1. All dimensions are in meters, if otherwise specified.
 2. Dimensions are to be read and not to be scaled.
 3. The contractors must verify all dimensions on site and refer the relevant structural and other MEP drawings before commencing any work, and in case any discrepancy is noticed the same shall be brought to the notice of the Consultant and shall be clarified before execution of work.
 4. All survey carried out through visual study of the building and no destructive analysis has been carried out.
 5. Refer this drawing along with the other relevant architectural, structural and MEP services drawings.

Legend

Client
Jabalpur Smart City Limited



Submitted by
IPE GLOBAL
IPE GLOBAL LIMITED
B-84, Defence Colony, New Delhi - 110024

Project
DEVELOPMENT OF CONSERVANCY LANES

Sub-project

Rev.	Date	Description	Approved
------	------	-------------	----------

Revision Index

Drawing Title
CONSERVANCY LANE WALKABILITY PLAN 2.4 M WIDE ROAD

<input checked="" type="checkbox"/> For Tender <input type="checkbox"/> For Information <input type="checkbox"/> For Execution	Date	Drawn
	10 September, 2018	PB
Scale	Sheet Size	Checked
1:25	A3	KR
		Approved
		SD

Dwg. No.
IPE/JSCL/CON/TEN/01/B

Revision



General Notes:

1. All dimensions are in meters, if otherwise specified.
2. Dimensions are to be read and not to be scaled.
3. The contractors must verify all dimensions on site and refer the relevant structural and other MEP drawings before commencing any work, and in case any discrepancy is noticed the same shall be brought to the notice of the Consultant and shall be clarified before execution of work.
4. All survey carried out through visual study of the building and no destructive analysis has been carried out.
5. Refer this drawing along with the other relevant architectural, structural and MEP services drawings.

Legend

Client

Jabalpur Smart City Limited



Submitted by



Project

DEVELOPMENT OF CONSERVANCY LANES

Sub-project

Rev.	Date	Description	Approved

Revision Index

Drawing Title
CONSERVANCY LANE WALKABILITY SECTION 3.0 M WIDE ROAD

<input checked="" type="checkbox"/> For Tender <input type="checkbox"/> For Information <input type="checkbox"/> For Execution	Date	Drawn
	10 September, 2018	PB
	Scale	Checked
1:25	KR	Approved
Sheet Size	A3	SD

Dwg. No.	Revision
IPJ/JSCL/CON/TEN/02/A	

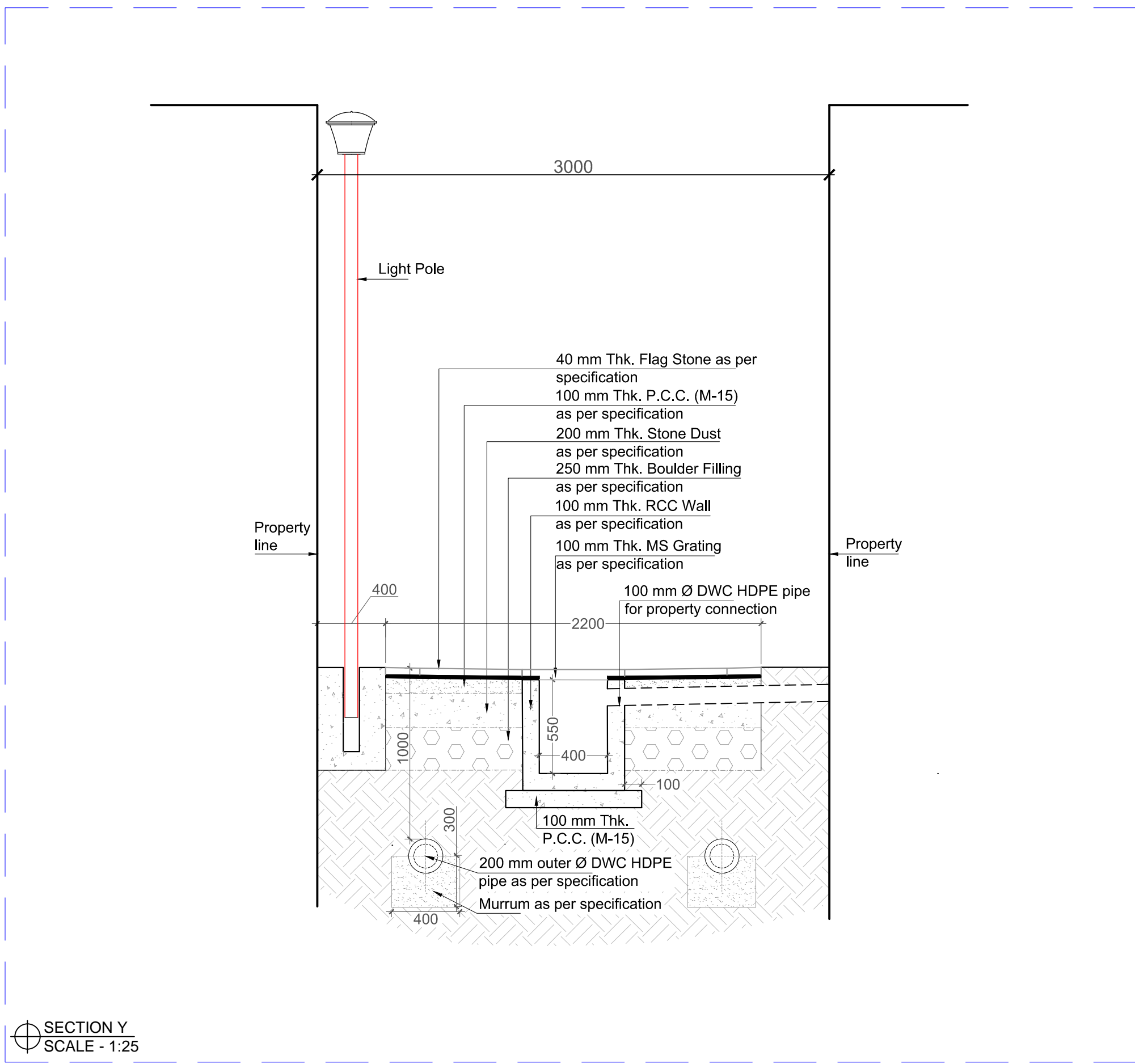

SECTION Y
SCALE - 1:25

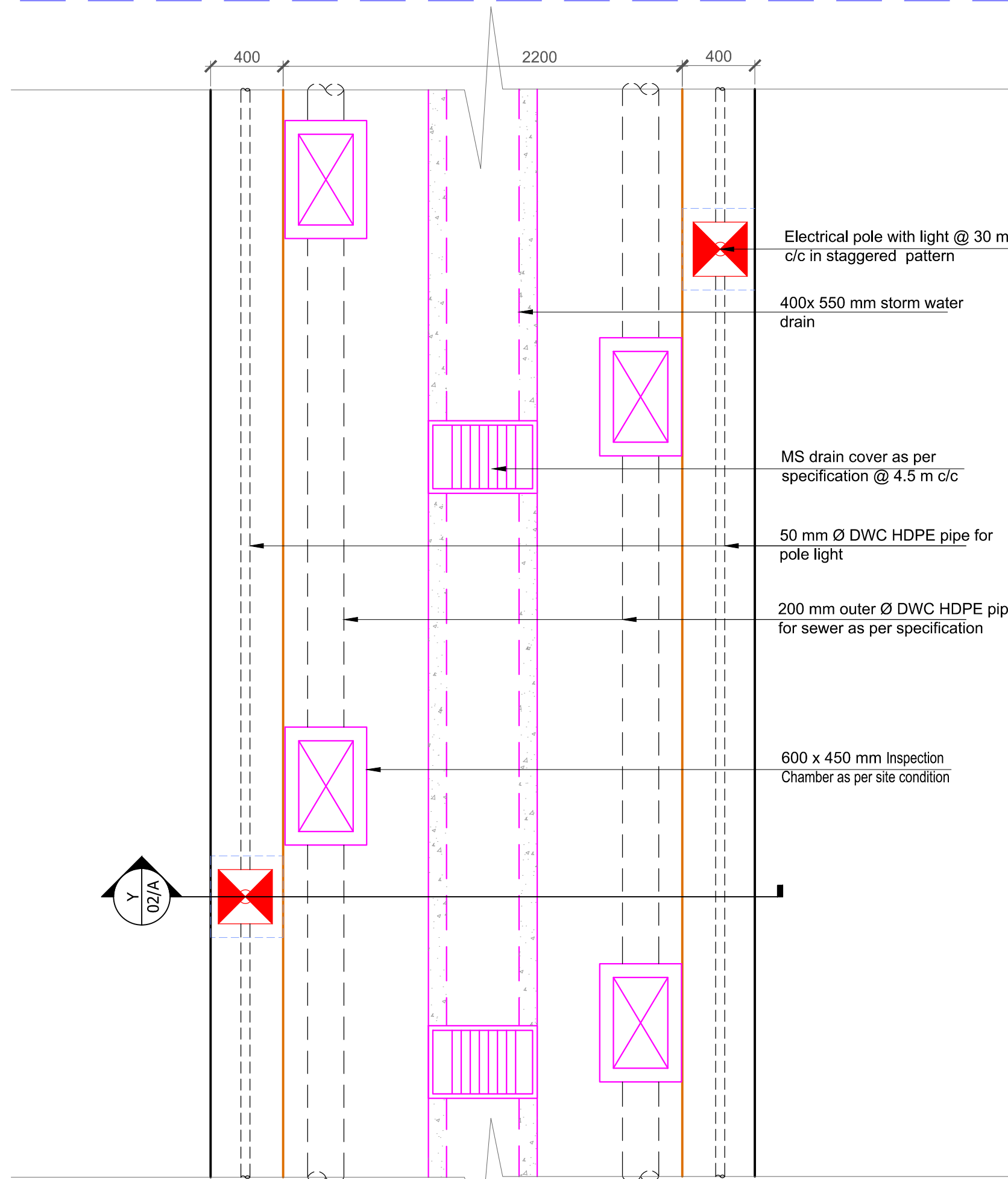

TYPICAL PLAN 3.0 M WIDE LANE
SCALE - 1:25

General Notes:

1. All dimensions are in meters, if otherwise specified.
2. Dimensions are to be read and not to be scaled.
3. The contractors must verify all dimensions on site and refer the relevant structural and other MEP drawings before commencing any work, and in case any discrepancy is noticed the same shall be brought to the notice of the Consultant and shall be clarified before execution of work.
4. All survey carried out through visual study of the building and no destructive analysis has been carried out.
5. Refer this drawing along with the other relevant architectural, structural and MEP services drawings.

Legend

Client

Jabalpur Smart City Limited



Submitted by



Project

DEVELOPMENT OF CONSERVANCY LANES

Sub-project

Rev.	Date	Description	Approved

Revision Index

Drawing Title
CONSERVANCY LANE WALKABILITY PLAN 3.0 M WIDE ROAD

<input checked="" type="checkbox"/> For Tender <input type="checkbox"/> For Information <input type="checkbox"/> For Execution	Date	Drawn
	10 September, 2018	PB
	Scale	Checked
1:25	KR	Approved
Sheet Size	A3	SD

Dwg. No.	Revision
IPe/JSCL/CON/TEN/02/B	



General Notes:

1. All dimensions are in meters, if otherwise specified.
2. Dimensions are to be read and not to be scaled.
3. The contractors must verify all dimensions on site and refer the relevant structural and other MEP drawings before commencing any work, and in case any discrepancy is noticed the same shall be brought to the notice of the Consultant and shall be clarified before execution of work.
4. All survey carried out through visual study of the building and no destructive analysis has been carried out.
5. Refer this drawing along with the other relevant architectural, structural and MEP services drawings.

Legend

Client

Jabalpur Smart City Limited



Submitted by



Project

DEVELOPMENT OF CONSERVANCY LANES

Sub-project

Rev.	Date	Description	Approved

Revision Index

Drawing Title
LANDSCAPE SECTION STRETCH A to B (Bus Stand To Madan Mahal)

<input checked="" type="checkbox"/> For Tender <input type="checkbox"/> For Information <input type="checkbox"/> For Execution	Date	Drawn
	10 September, 2018	PB
	Scale	Checked
1:25	KR	Approved
Sheet Size	A3	SD

Dwg. No.	Revision
IPE/JSCL/CON/TEN/02/A	

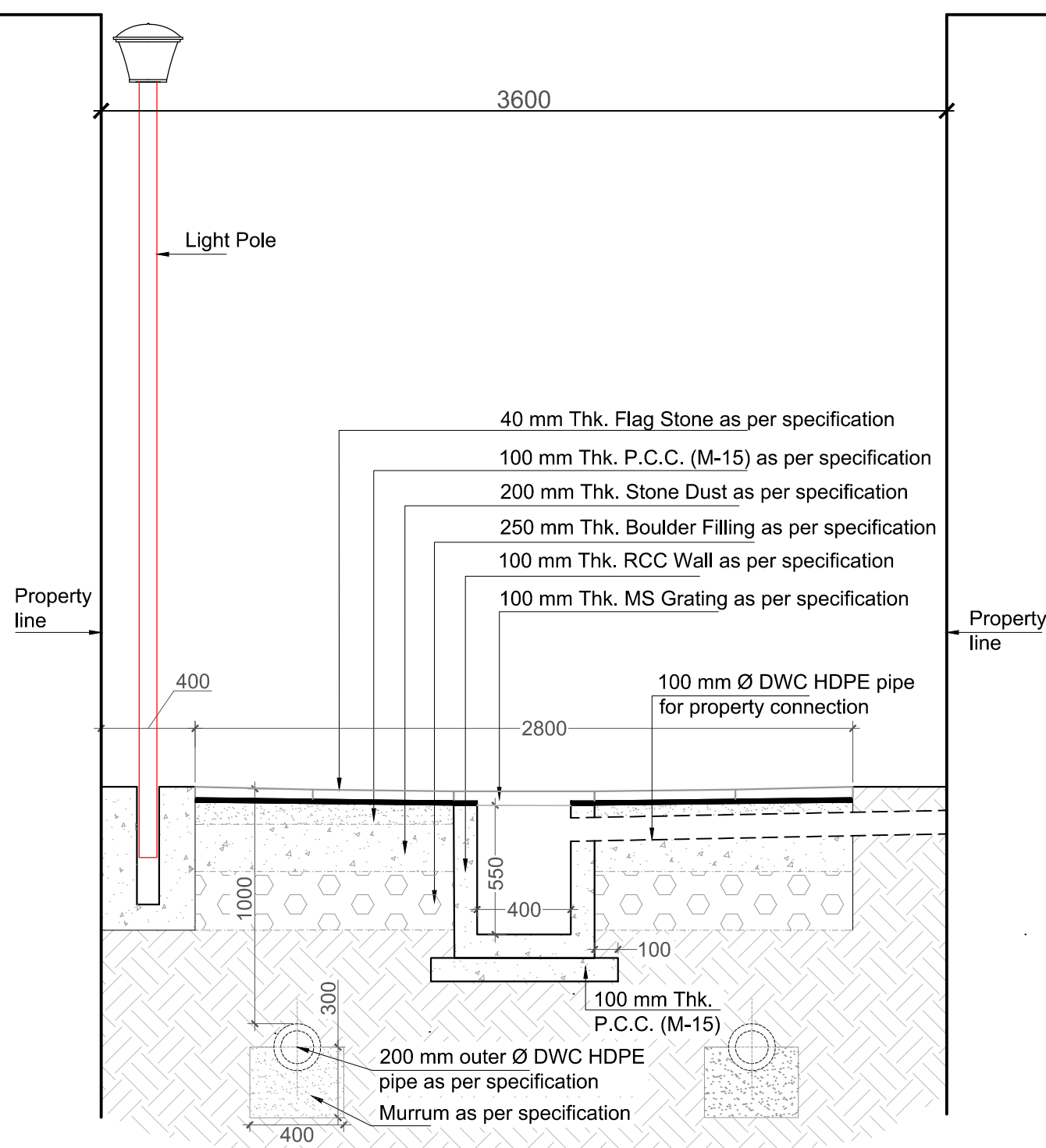

SECTION X
SCALE - 1:25

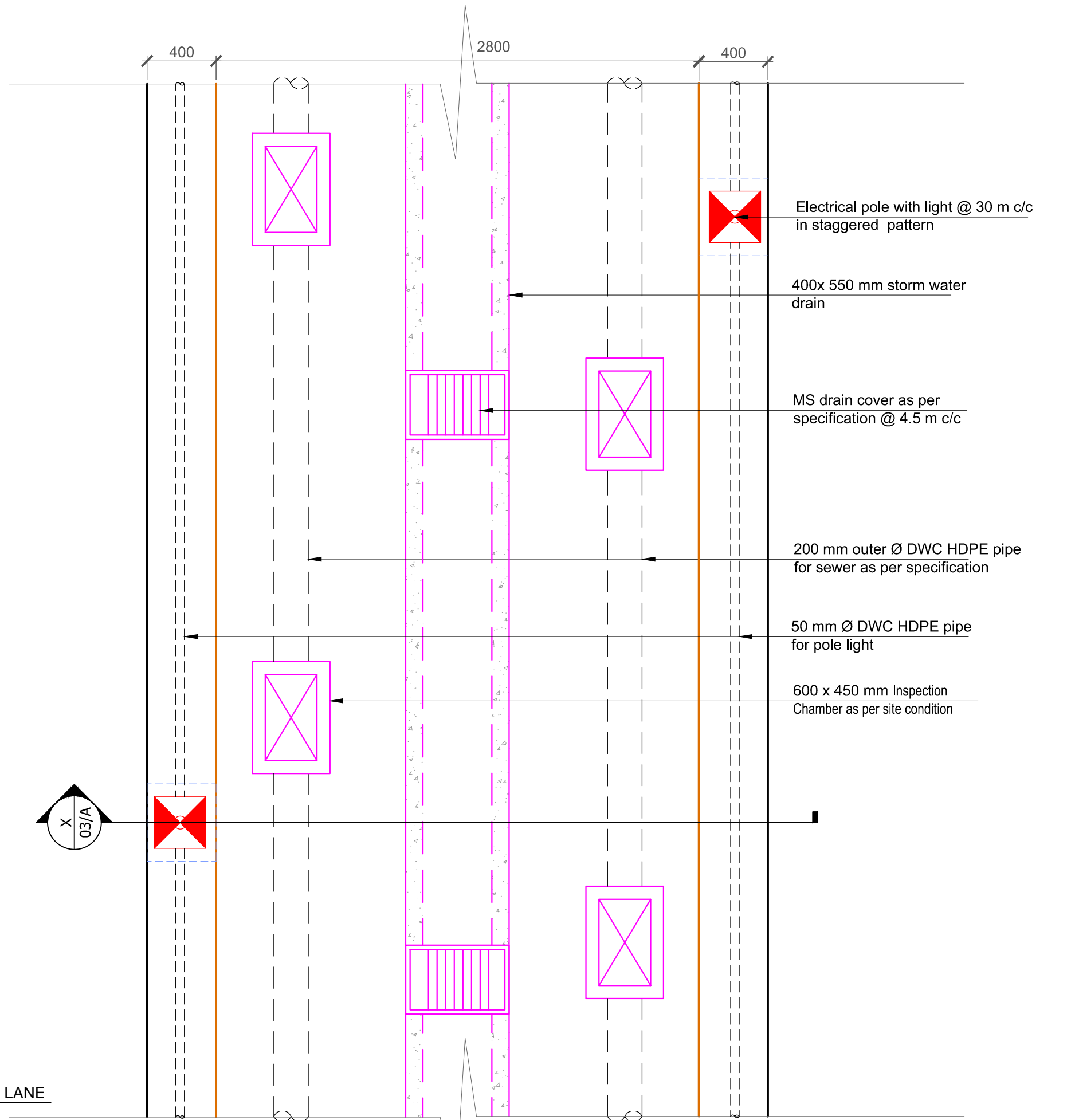

Electrical pole with light @ 30 m c/c in staggered pattern

400x 550 mm storm water drain

MS drain cover as per specification @ 4.5 m c/c

200 mm outer Ø DWC HDPE pipe for sewer as per specification

50 mm Ø DWC HDPE pipe for pole light

600 x 450 mm Inspection Chamber as per site condition

TYPICAL PLAN 3.6 M WIDE LANE
SCALE - 1:25

- General Notes:**
- All dimensions are in meters, if otherwise specified.
 - Dimensions are to be read and not to be scaled.
 - The contractors must verify all dimensions on site and refer the relevant structural and other MEP drawings before commencing any work, and in case any discrepancy is noticed the same shall be brought to the notice of the Consultant and shall be clarified before execution of work.
 - All survey carried out through visual study of the building and no destructive analysis has been carried out.
 - Refer this drawing along with the other relevant architectural, structural and MEP services drawings.

Legend

Client
Jabalpur Smart City Limited



Submitted by
IPE GLOBAL LIMITED
B-84, Defence Colony, New Delhi - 110024

Project
DEVELOPMENT OF CONSERVANCY LANES

Sub-project

R1	04/09/2018	Design change as per site condition	SD

Rev.	Date	Description	Approved
------	------	-------------	----------

Revision Index
Drawing Title
CONSERVANCY LANE WALKABILITY PLAN 3.6 M WIDE ROAD

<input checked="" type="checkbox"/> For Tender <input type="checkbox"/> For Information <input type="checkbox"/> For Execution	Date	Drawn
	10 September, 2018	PB
	Scale	Checked
1:25	A3	KR
		Approved
		SD

Dwg. No.
IPE/JSCL/CON/TEN/03/B

Revision
R1